

Overture Management System

LPR Module

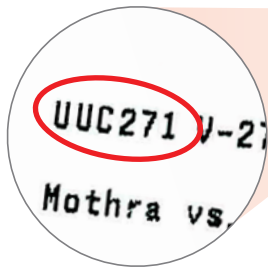
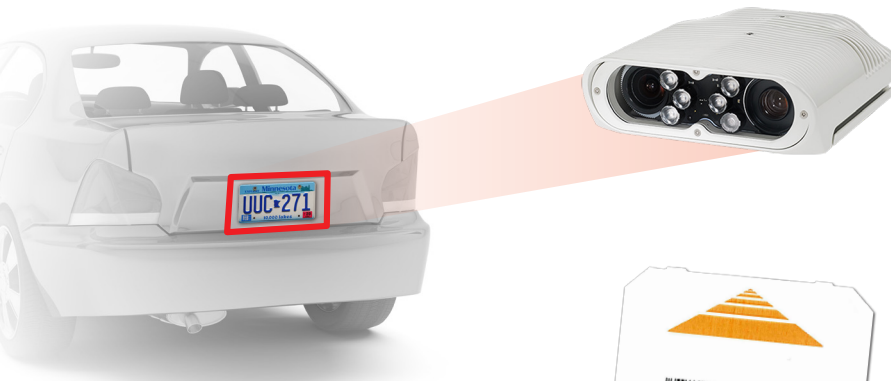

The Overture License Plate Recognition (LPR) Software Module, paired with in-lane cameras, provides both revenue control and access-based functionality for facilities. Pairing a ticket to a vehicle can significantly tighten revenue controls and provide higher levels of customer service. Ticket pre-payment and readability of the license plate in the exit lane allows for a frictionless exit. The LPR Software Module allows contract patrons to enter and exit parking facilities without rolling down their windows to use a RFID credential.

Patrons using the Overture 7800 Pay-on-Foot Station will be able to enter their license plate number and the module will calculate true parking fees owed upon exit. When paired with the Remote Fee Management Software Module, the customer service representative can find the entry transaction and push the data to the payment device for resolution of a transaction.

